

Amandinea punctata

COMMON NAMES

Black button lichen

BIOSTATUS

Native

CURRENT CONSERVATION STATUS

2018 | Not Threatened

CATEGORY

Lichen

STRUCTURAL CLASS

Lichens - Crustose

LICHEN SUBSTRATE

Corticolous (bark, wood)

SUBSTRATE DETAILS

Corticolous

GENUS

Amandinea

FAMILY

Caliciaceae

AUTHORITY

Amandinea punctata (Hoffm.) Coppins & Scheid.

SYNONYMS

Verrucaria punctata Hoffm., Dtsch., *Buellia punctata* (Hoffm.) A.Massal.

ENDEMIC TAXON

No

ENDEMIC GENUS

No

ENDEMIC FAMILY

No

ETYMOLOGY

punctata: From the Latin *punctatus* 'dotted', referring to a pattern of small round dots

REFERENCES AND FURTHER READING

Galloway D.J. 1985: *Flora of New Zealand: Lichens*. Wellington: PD Hasselberg, Government Printer. 662 pp.

Galloway D.J. 2007: *Flora of New Zealand: Lichens, including lichen-forming and lichenicolous fungi*. 2nd edition. Lincoln, Manaaki Whenua Press. 2261 pp.

MORE INFORMATION

<https://www.nzpcn.org.nz/flora/species/amandinea-punctata/>

PDF DATE

25 May 2026

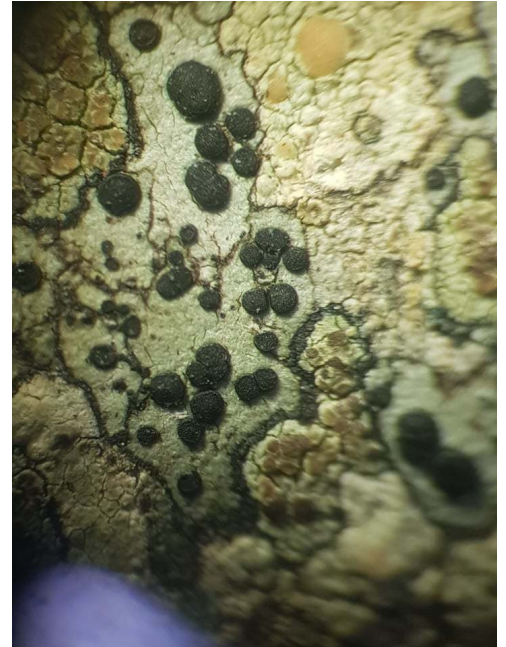

Corticolous on urban plane tree, Grey Lynn Auckland. Photographer: Marley Ford, Date taken: 02/09/2021, Licence: CC BY.



Corticolous on urban plane tree, Grey Lynn Auckland. Photographer: Marley Ford, Date taken: 02/09/2021, Licence: CC BY.