

Megalospora gompholoma subsp. gompholoma

BIOSTATUS

Native – Endemic taxon

CURRENT CONSERVATION STATUS

2018 | Not Threatened

CATEGORY

Lichen

STRUCTURAL CLASS

Lichens - Crustose

LICHEN SUBSTRATE

Corticolous (bark, wood)

SUBSTRATE DETAILS

Corticolous

GENUS

Megalospora

FAMILY

Megalosporaceae

AUTHORITY

Megalospora gompholoma (Müll.Arg.) C.W.Dodge subsp. gompholoma

SYNONYMS

Biatora marginiflexa, Megalospora marginiflexoides, Patellaria gompholoma

ENDEMIC TAXON

Yes

ENDEMIC GENUS

No

ENDEMIC FAMILY

No

REFERENCES AND FURTHER READING

Galloway D.J. 1985: *Flora of New Zealand: Lichens*. Wellington: PD Hasselberg, Government Printer. 662 pp.
Galloway D.J. 2007: *Flora of New Zealand: Lichens, including lichen-forming and lichenicolous fungi*. 2nd edition. Lincoln, Manaaki Whenua Press. 2261 pp.

MORE INFORMATION

<https://www.nzpcn.org.nz/flora/species/megalospora-gompholoma-subsp-gompholoma/>

PDF DATE

27 May 2026

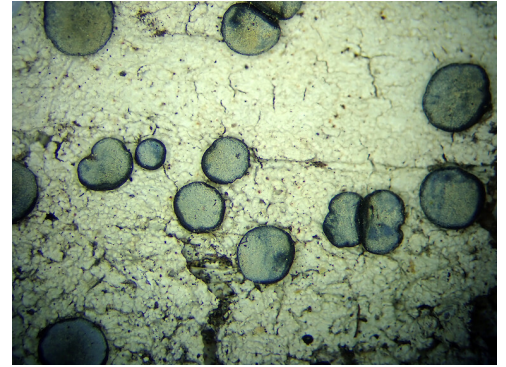

Wharariki. Photographer: Peter J de Lange, Licence: Public domain.