

Parmotrema mellissii

BIOSTATUS

Native

CURRENT CONSERVATION STATUS

2018 | At Risk – Naturally Uncommon | Qualifiers: DP, SO

CATEGORY

Lichen

STRUCTURAL CLASS

Lichens - Foliose

LICHEN SUBSTRATE

Corticolous (bark, wood)

SUBSTRATE DETAILS

Corticolous

GENUS

Parmotrema

FAMILY

Parmeliaceae

AUTHORITY

Parmotrema mellissii (C.W.Dodge) Hale

SYNONYMS

Parmelia mellissii

ENDEMIC TAXON

No

ENDEMIC GENUS

No

ENDEMIC FAMILY

No

NVS CODE

PARMLS

REFERENCES AND FURTHER READING

Galloway D.J. 1985: *Flora of New Zealand: Lichens*. Wellington: PD Hasselberg, Government Printer. 662 pp.

Galloway D.J. 2007: *Flora of New Zealand: Lichens, including lichen-forming and lichenicolous fungi*. 2nd edition. Lincoln, Manaaki Whenua Press. 2261 pp.

MORE INFORMATION

<https://www.nzpcn.org.nz/flora/species/parmotrema-mellissii/>

PDF DATE

27 May 2026



Photographer: Peter J de Lange, Licence: CC BY-NC.

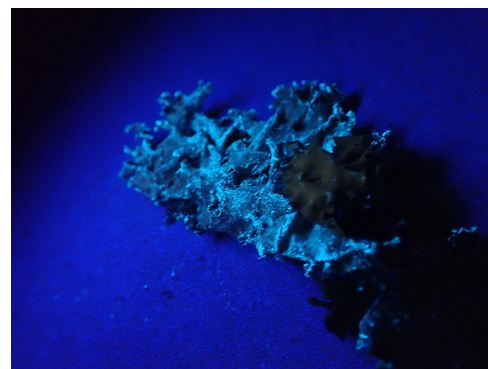

UV+. Photographer: Marley Ford, Licence: CC BY-NC.