

Phyllopsora malcolmii

BIOSTATUS

Native – Endemic taxon

CURRENT CONSERVATION STATUS

2018 | Data Deficient | Qualifiers: OL

CATEGORY

Lichen

STRUCTURAL CLASS

Lichens - Crustose

LICHEN SUBSTRATE

Corticolous (bark, wood)

SUBSTRATE DETAILS

Corticolous

GENUS

Phyllopsora

FAMILY

Ramalinaceae

AUTHORITY

Phyllopsora malcolmii Vězda & Kalb

ENDEMIC TAXON

Yes

ENDEMIC GENUS

No

ENDEMIC FAMILY

No

REFERENCES AND FURTHER READING

Galloway D.J. 2007: *Flora of New Zealand: Lichens, including lichen-forming and lichenicolous fungi*. 2nd edition. Lincoln, Manaaki Whenua Press. 2261 pp.

Hutchison M. 2022: iNaturalist observation.

<https://inaturalist.nz/observations/109989580>. Date accessed: 14 June 2023.

MORE INFORMATION

<https://www.nzpcn.org.nz/flora/species/phyllopsora-malcolmii/>

PDF DATE

27 May 2026

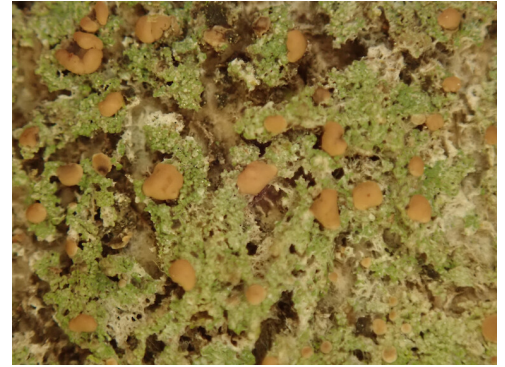

On tree privet in the Waikatō. Photographer: Melissa Hutchison, Date taken: 23/02/2022, Licence: CC BY-NC.



On tree privet in the Waikatō. Photographer: Melissa Hutchison, Date taken: 23/02/2022, Licence: CC BY-NC.